

PREPARED FOR
PATRICIA ALVAREZ
W1372 CHESTNUT RD.
GENOA CITY WI, 53128

C.L. HEMLOCK ROAD
(40' WIDE)

KROTT SURVEYING INC.
N3705 WILLOW BEND LANE
LAKE GENEVA WI. 53147
PHONE # (262)248-3697
FAX # (262)249-0639

PLAT OF SURVEY
-OF-

LOTS 80 THRU 85, BLOCK 2, SECTION 1 OF PELL LAKE
SUBDIVISION, LOCATED IN THE NORTHWEST 1/4 OF
SECTION 21, TOWN 1 NORTH, RANGE 18 EAST, TOWN
OF BLOOMFIELD, WALWORTH COUNTY, WISCONSIN.

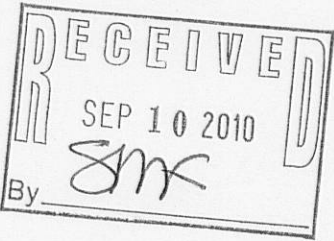

- LEGEND
- FOUND IRON PIPE
 - ◇ FOUND IRON BAR
 - ◆ SET IRON BAR
 - (xx) RECORDED AS
 - TAX ID # MPL00019
 - JOB # 10-106

NOTE: BEARINGS ARE REFERENCED TO THE RECORD PLAT

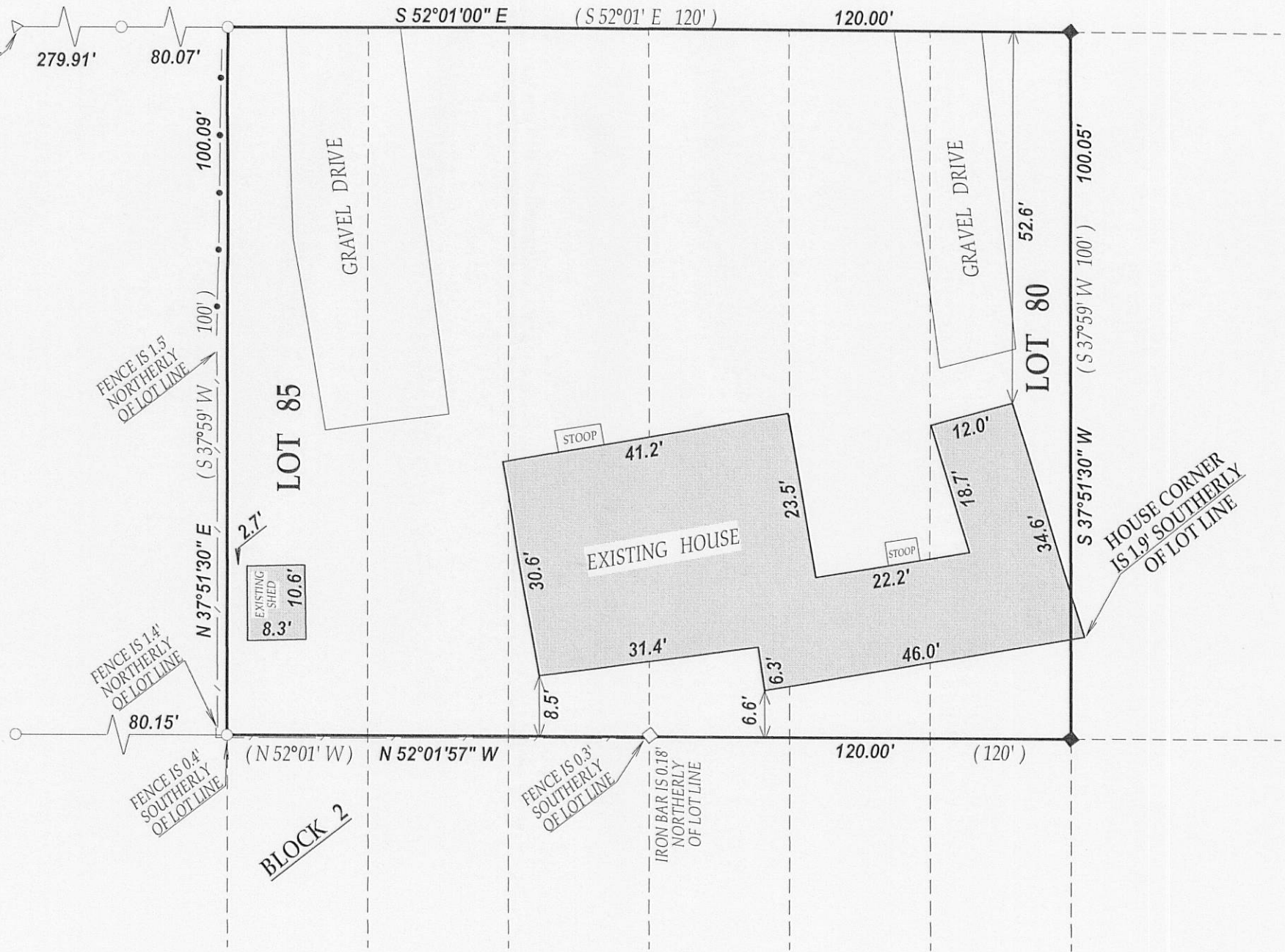

I have surveyed the above-described property and the above map is a true representation thereof and shows the size and location of the property, its exterior boundaries, the location and dimensions of all structures thereon, fences apparent easements and roadways and visible encroachments, if any.

This survey is made for the exclusive use of the present owners of the property, and also those who purchase, mortgage, or insure the title thereto within one (1) year from date hereof; and as to them I warrant the accuracy of said survey map.

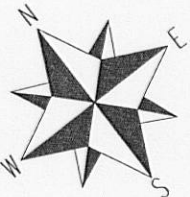

SCALE 1"=20'



DATED THIS 22nd DAY OF JUNE 2010.

John P. Krott

JOHN KROTT, S - 2258
Wisconsin Registered Land Surveyor
(original if signed in red)